

PALM BROOK ESTATES

A REPLAT OF
 A PORTION OF TRACT 29 AND 28 SECTION 18 TOWNSHIP 38 SOUTH,
 RANGE 41 EAST, PALM CITY FARMS, PLAT BOOK 6 PAGE 42 DATED FEB. 1916

CLERK'S RECORDING CERTIFICATE
 I, MARSHA STILLER, CLERK OF THE CIRCUIT COURT OF MARTIN CO, FLA. DO HEREBY CERTIFY THAT THIS PLAT WAS FILED FOR RECORD IN PLAT BOOK 12, PAGE 14, MARTIN COUNTY FLA., PUBLIC RECORDS THIS ____ DAY OF ____ 1980.
 MARSHA STILLER, CLERK OF CIRCUIT COURT OF MARTIN CO. FLA.
 FILE No. _____ BY _____ DEPUTY CLERK (CIRCUIT COURT SEAL)
 SUBDIVISION PARCEL CONTROL NUMBER
18-38-41-021-000-0000.0

EXISTING SINGLE FAMILY RESIDENCE
 PALM CITY FARM P.B. 6, PG. 42 (TRACT 29)

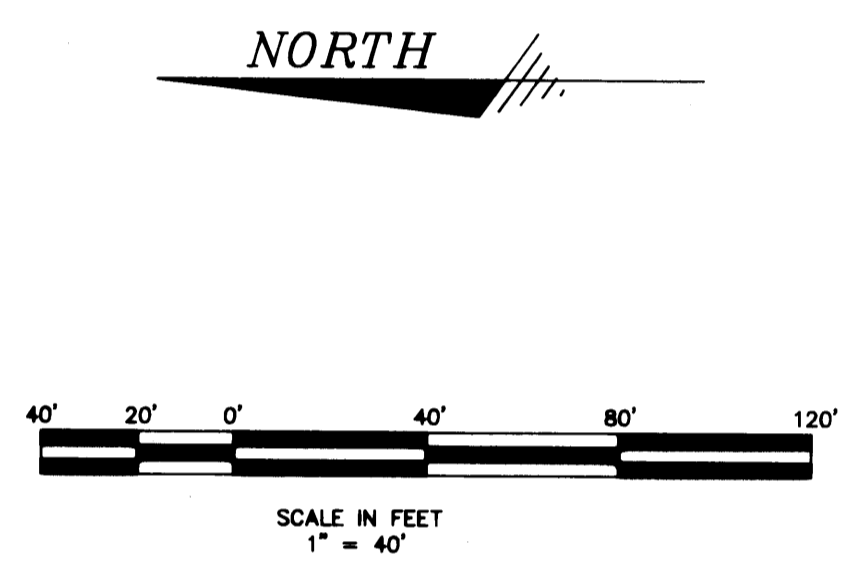

PINE RIDGE @ MARTIN DOWNS VILLAGE 1
 P.B. 9, PG. 98

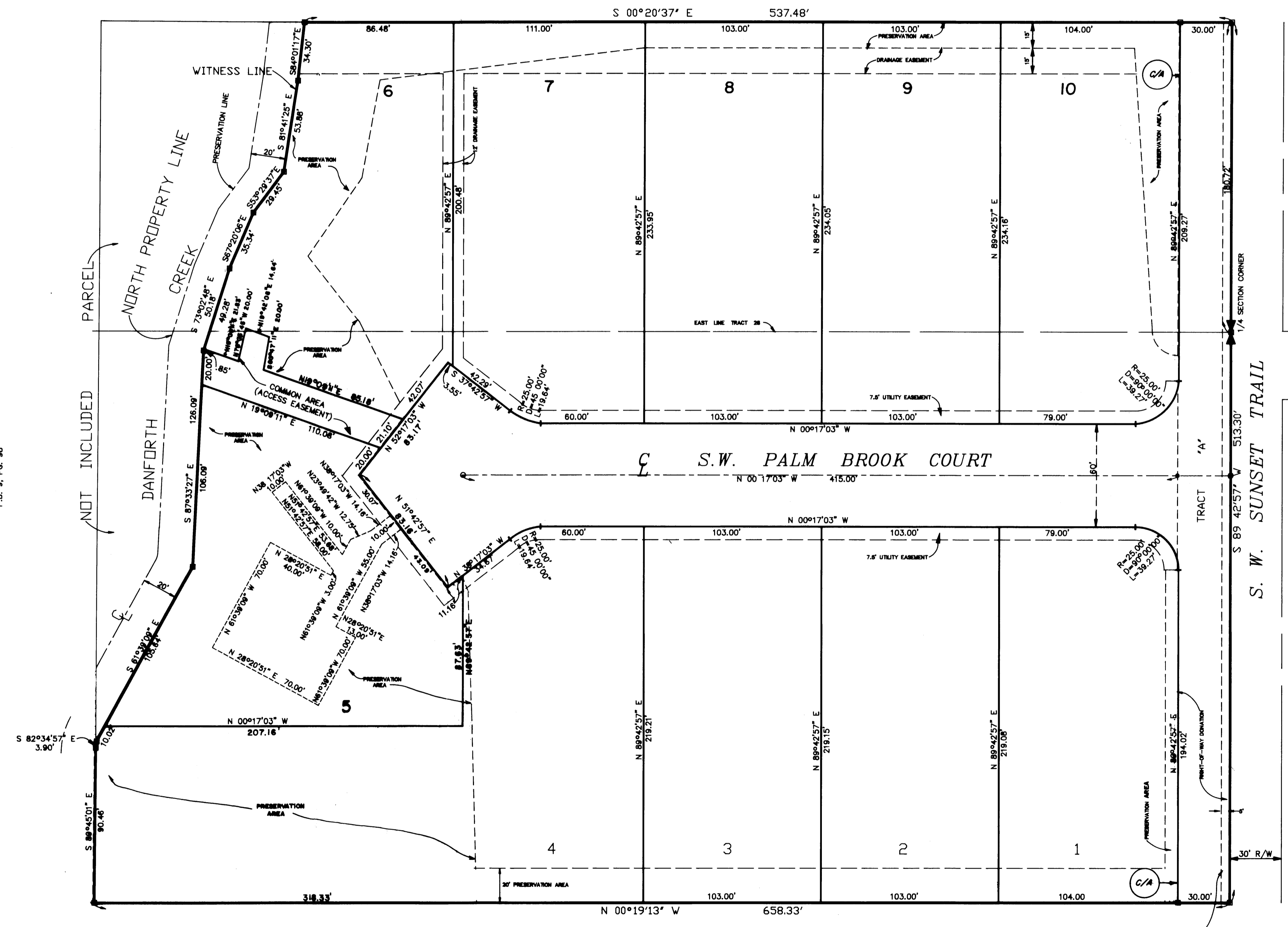

EXISTING SINGLE FAMILY RESIDENCE (2) DWELLINGS
 PALM CITY FARM P.B. 6, PG. 42 (TRACT 28)

NOTE:
 EXISTING 5' WIDE F.P.L. CO. EASEMENT FILED IN O.R. BOOK 717 PG 942 RUNNING ALONG WITH AND 5' NORTH OF THE NORTH R/W SUNSET TRAIL TO BE ABANDONED.

ROBERTS RD.
 S.W. SUNSET TRAIL
 CLEVELAND 3rd ADDITION
 P.B. 11, PG. 75

PREPARED FEBRUARY, 1989
 BY
 QV QUILLEN - VELASCO ENGINEERS & SURVEYORS
 1532-E S.E. VILLAGE GREEN DRIVE
 PORT ST. LUCIE, FLORIDA
 (305) 335-4466, 879-0477

SHEET 2 OF 2